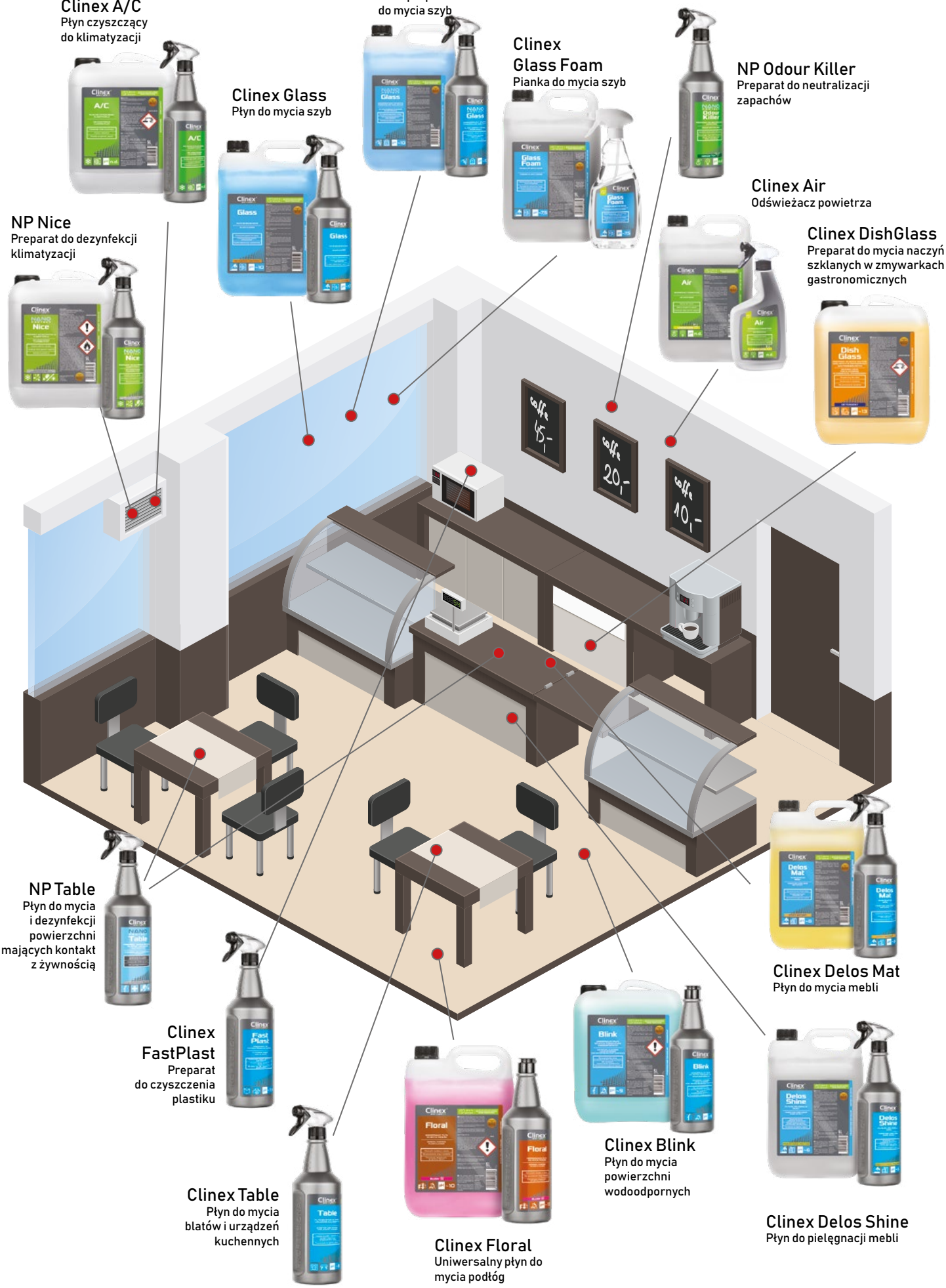Restauracje